

A black cow with a red collar is standing in a field of tall grass. In the background, there are trees with yellow and green leaves, suggesting an autumn setting. The text is overlaid on this image.

**Scott County
Cattle Association,
Inc.**

**Virginia
Premium Assured Heifer**

Sale Catalog

**Saturday,
Nov. 25, 2023
12:00 Noon**

**Washington
County
Fairgrounds
Abingdon, Virginia**

SCOTT COUNTY CATTLE ASSOCIATION, INC.

VIRGINIA PREMIUM ASSURED HEIFER SALE

OFFERING APPROXIMATELY 80 BRED HEIFERS

**Washington County
Fairgrounds**

Abingdon, VA.

**Saturday,
November 25, 2023**

12:00 Noon

These heifers are source and health verified under the standards of the Virginia Premium Assured Heifer Program. All heifers have been calfhooed vaccinated, and have had IBR, PI3, BVD, BRSV, lepto and vibrio vaccinations. Bred heifers have been pregnancy checked and ultrasound fetal sexed.



SS BRICKYARD



**SCHIEFELBEIN
ENDGAME 99**

FEATURED AI SERVICE SIRES



**SITZ THRESHOLD
9901**



KG JUST CAUSE

Cattle will be in the barn on Friday evening for viewing.
Catalogs available on-line.

For More Information Contact:

Smith Reasor, Auctioneer
and Sales Manager

276-620-3123

Dr. Travis Gilmer, DVM

276-386-7309

Scott Jerrell, ANR Agent
Scott County Extension

276-452-2772

More information available

scottcountycattle.weebly.com



Terms and Conditions

Terms of sale are cash or valid check. Each animal will be sold to the highest bidder. The auctioneer shall settle any dispute as to bids. Announcements from the auction block by the owners, or auctioneer shall take precedence over this and all other printed material. Each animal will be at the purchaser's risk immediately after the animal is sold. They will be cared for and fed, without charge, until transportation can be arranged, but at the risk of the purchaser. All persons who attend the sale do so at their own risk. The Scott County Cattle Association, Inc., auctioneer, facility owners, and others involved with the sale assumes no liability, legal or otherwise for any accident, injury or loss of property which might occur. Health papers may be obtained, as needed.

2023 SCCA OFFICERS and BOARD

Jennifer Meade—President

Dr. Travis Gilmer, DVM—V. President

Logan Shepard—Sec.

Ashley Clarke—Treas.

Scott Jerrell— Ed. Advisor

Cody Davidson

Matthew Davidson

Lyle Hartsock

Matthew Hill

Jake Hubbard

Darrell Meade

Becky White

Andy White

VA Premium Assured Heifers

OPEN AND BRED HEIFER PROGRAM REQUIREMENTS

PHYSICAL REQUIREMENTS

Age - Bred Heifers

Stated birth date with projected age at calving being:

22 to 26 months of age (Spring calving heifers)

22 to 26 months of age (Fall calving heifers).

Frame Size—All heifers must be frame score 4.5-6.5.

Structure—All heifers must be deemed structurally correct by the local VA Premium Assured Heifer Committee which includes the local Animal Science Extension Agent.

Muscling—All heifers must possess adequate muscling without being extreme. USDA muscling score 2.50 to 1.0 (upper half of 2 muscling and better).

Body condition score—All heifers must be BCS 5 to 7 (1=emaciated; 9=obese).

HEALTH REQUIREMENTS

Vaccinations—given according to label direction including booster if required.

- Calfhood brucellosis vaccination (Plus only).
- IBR,P13, BRSV, BVD (Type I & II) MLV w/ FP.
- 7-way clostridial (black leg).
- 5-way leptospirosis (2 doses for bred heifers).

Parasite controls

- Fall sales - Endecticide within 60 days of sale and before November 1.
- Endecticides are products that control both internal and external parasites.

Defects

- Heifers with bad eyes, horns, rat-tails, bob tails or frozen ears will not be accepted.
- No lame animals will be accepted.

Tests

- Tested negative for BVD-PI
- No Brucellosis tests required if heifers are calf-hood vaccinated for Brucellosis.
- TB tests will be required for animals to be sold out of state.
- All service sires must be BVD-PI negative.

GENETIC REQUIREMENTS

Breeds—Any heifer breed or breed combinations are eligible, but breeds must be specified.

Service Sires—*Bred Heifers*

- Service sire must be identified.
- All service sires must be in the best 40% for both calving ease (CE) and birth weight (BW) EPDs and meet VQA requirements for growth EPD. No requirement for milk EPD, but milk EPD must be listed.

REPRODUCTIVE REQUIREMENTS

Bred Heifers

Conceived within restricted time period—All heifers must have conceived within the first 50 days following initial artificial inseminations and/or natural mating.

Pelvic area—All heifers must have a yearling pelvic area of 150 cm² or greater at prebreeding examination or a pelvic area of 180 cm² or greater at pregnancy examination. Heifers not meeting this requirement may not be sold as VAPAH. Pelvic areas need to be reported but will not be listed in the sale catalogue.

Pregnant Guarantee—All heifers will be guaranteed pregnant on sale day. If a heifer sold as pregnant is proven open by a veterinarian within 30 days of the sale, the consignor will replace the heifer or refund the sale price of the heifer and take possession of

the heifer.

Certification requirements—In order to be tagged and sold as VAPAH, heifers and data need to be certified by the Extension Agent or Beef Specialist.

Service Sire BW and CE EPD Requirements

Breed	Angus
CE EPD (min)	+8
BW EPD (max)	+0.8

Premium Assured Plus Level
In addition to above requirements

Sire of Heifer

- Sire of heifer must be identified.
- Minimum EPD requirements (based on birth year of bull) must meet VQA requirements for YW EPD

	Minimum Yearling Weight EPD						
	Bull Birth Year						
	2020	2019	2018	2017	2016	2015	2014
Angus	+88	+85	+78	+76	+80	+80	+77
Charolais	+49	+47	+43	+40	+39	+40	+38
Gelbvieh (PB)	+87	+82	+86	+85	+85	+85	+82
Gelbvieh Balancer	+95	+88	+92	+93	+91	+91	+87
Hereford	+78	+78	+75	+74	+73	+73	+70
Limousin	+80	+77	+80	+78	+76	+76	+77
Lim-Flex	+99	+95	+90	+89	+89	+89	+88
Red Angus	+88	+87	+77	+78	+79	+79	+73
Shorthorn	+61	+69	+68	+68	+54	+53	+54
Simmental (PB)	+105	+93	+86	+83	+84	+84	+84
Simmental Hybrid	+105	+89	+86	+83	+84	+84	+83

BOBBY BRANHAM
8707 Almond Rd
Pound, VA 24279
276-219-9294
Simmental/Angus Cross
Premium Assured Plus

Sale ID	Heifer Sire ID	NS/AI	Calf Sex	Calving Date
001	1	NS	-	4/11/2024
002	2	NS	-	4/11/2024
003	1	NS	-	4/28/2024
004	3	AI	B	4/24/2024
005	4	NS	B	3/13/2024
006	2	AI	H	2/24/2024
007	4	AI	B	2/24/2024
008	3	AI	H	2/24/2024
009	4	AI	H	2/24/2024
010	4	AI	B	2/24/2024
011	3	NS	-	4/7/2024
012	2	NS	B	3/1/2024
013	4	AI	B	2/24/2024
014	4	NS	-	4/12/2024
015	4	AI	H	2/24/2024
016	2	AI	H	2/24/2024
017	4	NS	H	3/18/2024
018	3	AI	B	2/24/2024

SIRES OF HEIFERS

		<u>BW</u>	<u>WW</u>	<u>MM</u>	<u>YW</u>
Gibbs 9579G BRR 0532X	SM 1	-0.9	76.9	28.4	126.6
Gibbs 7515E BLU 4146B	SM 2	4.7	95.7	25.2	143.9
S A V Rainfall 6848	AN 3	0.4	56	27	108
JMWA 43F Substance	SM 4	0.7	85.1	25.6	85.1

SERVICE SIRES

		<u>BW</u>	<u>WW</u>	<u>MM</u>	<u>YW</u>
Tehama Tahoe B767	AN/AI	0.1	80	30	135
Twin Oaks Enhance 0E05	AN/NS	-2.2	62	60	114

CLINCH MOUNTAIN LIVESTOCK

DUSTIN & ASHLEY CLARK

903 Nickelsville Hwy.

Gate City, VA 24251

423-765-8702

Hereford/Angus Cross

Premium Assured Plus

Heifer Sire

Sale ID	ID	NS/AI	Calf Sex	Calving Date
019	1	AI	H	2/16/2024
020	1	NS	B	3/11/2024
021	1	NS	H	3/8/2024
022	2	AI	B	2/16/2024

SIRES OF HEIFERS

		<u>BW</u>	<u>WW</u>	<u>MM</u>	<u>YW</u>
CPH 100W Snowman F804	HE 1	3.7	69	25	113
DW Trusty Victor 100W	HE 2	3.2	58	28	98

SERVICE SIRES

		<u>BW</u>	<u>WW</u>	<u>MM</u>	<u>YW</u>
SS Brickyard	AN/AI	-3	67	38	131
P/CC Teammate 9201	AN/NS	-0.1	67	45	119

OC FARM
JAYME COLLINS
8096 Nickelsville Hwy.
Nickelsville, VA 24271
423-306-1561
Simmental/Angus Cross
Premium Assured Plus

Heifer Sire

Sale ID	ID	NS/AI	Calf Sex	Calving Date
023	2	NS	-	3/22/2024
024	1	AI	H	2/28/2024
025	1	NS	-	3/22/2024
026	2	NS	-	3/20/2024
027	1	NS	-	3/20/2024
028	1	AI	B	2/28/2024

SIRES OF HEIFERS

		<u>BW</u>	<u>WW</u>	<u>MM</u>	<u>YW</u>
CTF MF Oracle H62	SM 1	3.7	76.7	17.6	115.2
HLC Black Onyx G930	AN 2	1.7	70	32	128

SERVICE SIRES

		<u>BW</u>	<u>WW</u>	<u>MM</u>	<u>YW</u>
KOUPALS B&B Pathfinder 8106	AN/AI	-1.2	69	29	125
HLC Commonwealth J102	AN/NS	-0.8	62	30	107

DAVIDSON FARMS

MATTHEW & AMBER DAVIDSON & FAMILY

**724 Midway Rd.
Gate City, VA 24251
27-494-4478**

*Simmental, Simm/Angus Cross
Premium Assured Plus*

Sale ID	Heifer Sire ID	NS/AI	Calf Sex	Calving Date
029	1	AI	H	2/21/2024
030	1	NS	H	3/2/2024

SIRES OF HEIFERS

		<u>BW</u>	<u>WW</u>	<u>MM</u>	<u>YW</u>
MMF Jackie D2	SM 1	1.3	82.4	21.7	131.4

SERVICE SIRES

		<u>BW</u>	<u>WW</u>	<u>MM</u>	<u>YW</u>
SS Brickyard	AN/AI	-3	67	38	131
MMF Bet On It D13A	SM/NS	0.9	72.9	18.9	106.6

FOGLESONG FARM
ROY & TERESA FOGLESONG
13366 Farmington Rd
Meadowview, VA 24361
276-944-5561
Angus, Simmental/Angus Cross
Premium Assured Plus

Heifer				
Sale ID	Sire ID	NS/AI	Calf Sex	Calving Date
031	1	AI 1	B	3/3/2024
032	1	AI 2	H	3/3/2024
033	1	AI 1	H	3/4/2024
034	1	AI 2	B	3/4/2024

SIRES OF HEIFERS

CTF MR Beacon F136	SM/AN	<u>BW</u>	<u>WW</u>	<u>MM</u>	<u>YW</u>
		-1	80.7	22	125.9

SERVICE SIRES

BJ Surpass	AN/AI 1	<u>BW</u>	<u>WW</u>	<u>MM</u>	<u>YW</u>
KCF Bennett Summation	AN/AI 2	-0.5	69	34	115
		0.2	94	34	170

GRAGG FARM

CHRIS, DAVID, PAUL GRAGG

PO Box 3440

Boone, NC 28607

828-268-4137 (Chris), 828-268-4135 (David) 828-268-4136 (Paul)

Angus

Premium Assured Plus

Heifer

Sale ID	Sire ID	NS/AI	Calf Sex	Calving Date
035	1	AI	H	3/4/2024
036	2	AI	B	3/4/2024
037	2	AI	H	3/4/2024
038	2	AI	B	3/4/2024
039	2	AI	H	3/4/2024
040	3	AI	B	3/4/2024
041	2	NS	B	3/25/2024
042	4	AI	B	3/4/2024
043	2	AI	B	3/24/2024
044	5	AI	B	3/24/2024
045	5	NS	B	3/26/2024

SIRES OF HEIFERS

		<u>BW</u>	<u>WW</u>	<u>MM</u>	<u>YW</u>
Coleman Doc 2261	AN 1	0.6	60	15	98
Ideal Encore of 9524 Lady	AN 2	-1.9	63	32	130
KOUPALS B&B Pathfinder 8106	AN 3	-1.3	70	29	126
Tehama Tahoe B767	AN 4	0.1	80	30	135
Gragg Renown 7138G	AN 5	4	83	29	145

SERVICE SIRES

		<u>BW</u>	<u>WW</u>	<u>MM</u>	<u>YW</u>
Sitz Threshold 9901	AN / AI	0.2	90	26	157
Gragg Tahoe 239G	AN / NS	0.3	63	29	106

HARTSOCK LAND & CATTLE

LYLE & RICHARD HARTSOCK

**180 Angus Glen Ln
Nickelsville, VA 24271
276-690-4217**

*Angus
Premium Assured Plus*

Heifer

Sale ID	Sire ID	NS/AI	Calf Sex	Calving Date
046	3	NS	-	4/4/2024
047	1	NS	H	3/14/2024
048	2	NS	B	3/12/2024

SIRES OF HEIFERS

		<u>BW</u>	<u>WW</u>	<u>MM</u>	<u>YW</u>
Connealy Commonwealth	AN 1	-0.8	62	26	103
Musgrave 316 Exclusive	AN 2	0.8	67	28	121
HLC Black Onyx G930	AN 3	1.7	70	32	128

SERVICE SIRES

		<u>BW</u>	<u>WW</u>	<u>MM</u>	<u>YW</u>
Gragg Crackerjack 128G	AN	-1.3	53	34	96

JIMMY MCCONNELL

1094 Little Duck Rd.
Nickelsville, VA 24271
276-479-2923

*Angus, Angus/Gelbvieh Cross
Premium Assured Plus*

Sale ID	Heifer Sire ID	NS/AI	Calf Sex	Calving Date
049	1	AI	B	2/14/2023
050	1	AI	H	2/14/2024
051	2	NS	B	3/8/2024
052	2	AI	B	2/14/2024
053	2	NS	B	3/8/2024
054	2	NS	H	3/2/2024

SIRES OF HEIFERS

		<u>BW</u>	<u>WW</u>	<u>MM</u>	<u>YW</u>
Balance 548Z	GB/AN 1	-0.3	52	18	84
PMA Niagara P416	AN 2	0.9	59	27	120

SERVICE SIRES

		<u>BW</u>	<u>WW</u>	<u>MM</u>	<u>YW</u>
SS Brickyard E81	AN/AI	-3	67	38	131
P/CC Teammate 9201	AN/NS	-0.1	67	45	119

D&J MEADE FARM

Danny & Jennifer Meade

134 Slabtown Circle

Gate City, VA 24251

276-386-3418

Angus, Angus/Simmental Cross

Premium Assured Plus

Heifer

Sale ID	Sire ID	NS/AI	Calf Sex	Calving Date
056	1	NS	B	3/4/2024
057	2	NS	B	3/4/2024
058	3	AI	H	2/16/2024

SIRES OF HEIFERS

		<u>BW</u>	<u>WW</u>	<u>MM</u>	<u>YW</u>
DJMF Southside 1112 0816	AN 1	2.5	72	27	132
GAR Ashland	AN 2	0.4	82	23	142
Lucas Bank Roll 767S	AN 3	0.2	59	28	113

SERVICE SIRES

		<u>BW</u>	<u>WW</u>	<u>MM</u>	<u>YW</u>
KG Just Cause	AN/AI	-2.5	69	24	122
MFF Iconic 21I74	AN/NS	-0.1	75	31	133

ANSON MINTON
8351 Nickelsville Hwy
Nickelsville, VA 24271
276-479-3900
Angus
Premium Assured Plus

Heifer				
SaleID	Sire ID	NS/AI	Calf Sex	Calving Date
059	1	NS	H	3/20/2024
060	1	NS	-	3/29/2024
061	1	AI 2	H	2/21/2024
062	2	AI 1	B	2/19/2024
063	2	NS	B	3/10/2024
064	2	AI 1	B	2/19/2024
065	1	AI 2	B	2/19/2024
066	1	AI 2	B	2/19/2024

SIRES OF HEIFERS

		<u>BW</u>	<u>WW</u>	<u>MM</u>	<u>YW</u>
Lucas Lady Whitlock T786S	AN 1	1.4	68	38	116
Lucas Manning 8110	AN 2	2.7	97	20	156

SERVICE SIRES

		<u>BW</u>	<u>WW</u>	<u>MM</u>	<u>YW</u>
TEX Playbook 5437	AN/AI 1	-0.1	61	36	104
Bigk/WSC Iron Horse 025F	AN/AI 2	0.8	87	24	157

LOGAN SHEPARD

1554 Pattonville Rd

Duffield, VA 24244

276-594-2694

Angus

Premium Assured

Heifer

Sale ID	Sire ID	NS/AI	Calf Sex	Calving Date
067	1	NS	B	3/3/2024
068	1	AI	B	2/21/2024
069	1	NS	-	4/1/2024
070	1	AI	B	2/21/2024
071	1	AI	B	2/21/2024
072	1	AI	B	2/21/2024
073	1	NS	H	3/14/2024
074	1	AI	B	2/21/2024

SIRES OF HEIFERS

		<u>BW</u>	<u>WW</u>	<u>MM</u>	<u>YW</u>
GVF Granite 6042	AN 1	-1.8	54	36	97

SERVICE SIRES

		<u>BW</u>	<u>WW</u>	<u>MM</u>	<u>YW</u>
Schiefelbein Endgame 99	AN/AI	-2.4	56	34	114
GVF Maga 1033	AN/NS	-3.1	58	33	112

ED SNODGRASS

**649 Caney Creek Rd
Rogersville, TN 37857**

423-293-2301

*Angus, Simm/Angus Cross
Premium Assured*

Heifer

Sale ID	Sire ID	NS/AI	Calf Sex	Calving Date
075	2	AI	H	2/21/2024
076	1	AI	B	2/21/2024
077	2	AI	H	2/21/2024

SIRES OF HEIFERS

		<u>BW</u>	<u>WW</u>	<u>MM</u>	<u>YW</u>
S Chisum 255	AN 1	-0.1	58	19	88
GVF Afton 9110	AN 2	3.1	91	26	163

SERVICE SIRES

		<u>BW</u>	<u>WW</u>	<u>MM</u>	<u>YW</u>
Schiefelbein Endgame 99	ANAI	-2.4	56	34	114

YELLOWROCK FARMS
CHRIS & KATHY STONE

612 Weems Road
Greeneville, TN 37745
423-329-7072

Angus
Premium Assured Plus

Heifer				
Sale ID	Sire ID	NS/AI	Calf Sex	Calving Date
078	2	NS	H	2/9/2024
079	2	NS	H	2/9/2024
080	1	AI	B	1/21/2024
081	1	AI	H	1/21/2024
082	2	AI	B	1/21/2024
083	3	AI	B	1/21/2024

SIRES OF HEIFERS

		<u>BW</u>	<u>WW</u>	<u>MM</u>	<u>YW</u>
Yellowrock Victory G932	AN 1	1.2	59	31	114
Yellowrock Tiger Deluxe GD87	AN 2	3.3	57	28	110
Ring Creek El Tigre 62X	AN 3	2.8	54	37	102

SERVICE SIRES

		<u>BW</u>	<u>WW</u>	<u>MM</u>	<u>YW</u>
Crawford Guarantee 9137	AN/AI	-0.1	76	30	152
Chimney Top Home Town CI3	AN/NS	-0.9	73	30	129

ABINGDON FEEDER CATTLE ASSOCIATION

234 West Valley Street, Suite B
Abingdon, VA 24210

VIRGINIA QUALITY ASSURED
FEEDER CATTLE

BUYING
MADE
EASY

AFCA.DVAUCTION.COM

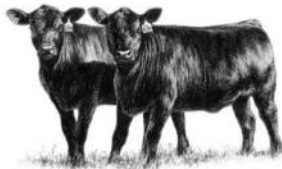

ADDCO

ADDINGTON OIL CORP. & QUIK STOP MARKETS

RED ROOF DISCOUNT

2214 US Hwy 23N
Weber City, VA
276-386-2213

MID-TOWN QUIK STOP

625 Kane Street
Gate City, VA
276-386-7242

WEBER CITY QUIK STOP

2882 US Hwy 23N
Weber City, VA
276-386-9602

GATE CITY QUIK STOP

359 West Jackson St.
Gate City, VA
276-386-9192

Duffield **PRO**® Lumber & Hardware

We have the best prices on salt-treated lumber, perfect for building that new deck! We also have a large selection & wide variety of colors for all your painting projects! We have the best prices on asphalt shingles, metal roofing and siding in the region! Price us first!

We Carry

STIHL®
Products



421 Duff-Patt Hwy * Duffield, VA * 276-431-1582
Open Hours: Monday-Friday 7:30 a.m. - 5 p.m. * Saturday 8 a.m. - 2 p.m.

YOUR HAPPY FUTURE IS ALSO OURS

Over 25 branches in NETN and SWVA

Loans to Meet All of Your Needs

New & Used Auto, Recreational Vehicles,
and Farm Equipment
Mortgages and Small Business Loans

Text message banking and alerts

Mobile check deposits

**Free, interest earning
checking for all members**

**24/7 fraud protection
and support**

Online account opening

**Free financial experts
& helpful resources**

Discover how it feels to have

ECU BESIDE YOU

800.999.2328
www.ecu.org



*Your savings federally insured to at least
\$250,000 and backed by the full faith and credit
of the National Credit Union Administration,
a U.S. Government Agency.*



**EASTMAN
CREDIT
UNION®**



Local makes a difference.

AUTO | HOME & RENTERS | FARM | BUSINESS | LIFE

Whitney McConnell

GATE CITY AGENT

(276) 386-7411

whitney.mcconnell@vafb.com



Coverage provided by Virginia Farm Bureau Mutual Insurance Company® and affiliates. Life insurance products provided by Southern Farm Bureau® Life Insurance Co., Jackson, MS



THE RIGHT CHOICE FOR BEEF PRODUCERS

Selecting the right genetics for your operation is important. So is selecting the right lender. Let's talk!

LOANS FOR:

- Cow/calf pairs, bulls, replacement heifers, stocker and feeder cattle
- New or upgrading working facilities
- Barns and fences
- Purchasing or leasing machinery, equipment and vehicles
- Operating expenses
- Large and small tracts of land



FARM CREDIT

Loans for
Farms, Homes & Land!

800.919.FARM (3276)

FarmCredit.com





Anderson & Son's

Anderson & Son's Meat Processing

*Your visit
is always
welcome!*

- USDA Inspected
- Beef
- Lamb
- Pork
- Deer (24/7 drop-off available)

We are a family owned and operated processing facility conveniently located 3 miles from downtown Abingdon, VA. We are here to serve the Tri-state area for generations to come.

As we set out on this journey, providing quality in every cut along with customer satisfaction being our number one goal.

276-623-3623

13200 Chip Ridge Road, Abingdon, VA

andersonandsonsmear.com



TERRY KILGORE

FIRST DISTRICT HOUSE OF DELEGATES



Commitment, Dedication, and an Unwavering Spirit ARE "The Ingredients of Leadership"

P.O. Box 669 * 197 West Jackson St.

Gate City, VA 24251 * (276) 386-7011

Authorized and Paid for by Terry Kilgore

FEED - SEED

**LEE FARMERS
CO - OP**

FERTILIZER

**33634 Wilderness Rd
Jonesville, VA 24263
346-2311**

 **SOUTHERN STATES**



MANN FARMS

11005 Veteran Memorial Hwy.
Fort Blackmore, Virginia 24250

276-995-1000



Home of the famous Mann's Strawberries!

Various produce available for sale
during the growing season:

Strawberries, Tomatoes, Bell Peppers,
Hot and Sweet Banana Peppers,
Sweet Corn, Jalapeno Peppers, and
Half-Runner Beans, just to name a few!



SOUTHERN STATES

Farmer owned since 1923.

C & W Sales

Russell County Cooperative

General Manager
Brandon Fields

Lebanon, VA

276-889-1901

Abingdon, VA

276-525-4373



ARROWQUIP

 **PURINA**

Priefert[®]

AmeriAg

STIHL[®]

Sunday

Closed

Monday

8 am—5 pm

Tuesday

8 am—5 pm

Wednesday

8 am—5 pm

Thursday

8 am—5 pm

Friday

8 am—5 pm

Saturday

8 am—12 pm



**GATE CITY, VIRGINIA
276-452-9119**

**OFFERING TRIPLE PLAY
BUNDLES OF TELEPHONE,
TELEVISION AND
HIGH SPEED INTERNET.**

**SECURITY AND MEDICAL ALERT
SERVICES ALSO AVAILABLE.***

*** VIRGINIA RESIDENTS ONLY**



Southwest VA Farm Supply

**24572 US Highway 58 Alt.
Castlewood, VA 24224
(276) 794-9572**

Hours:

Monday - Friday 8:00 am - 5:00 pm

Saturday 8:00 am - 12:00 pm

Mike Anderson—Manager

Rob Jones

Pam Moore

Services:

- **Bulk Feed**
- **Custom Chemical Application**
- **Equipment Rental**
- **Fertilizer Spreading**
- **Financing**
- **Livestock Specialist**
- **Soil Testing**

Valley View Animal Clinic



Dr. David S. Redwine, DVM
Dr. Travis Gilmer, DVM
3334 Wadlow Gap Rd.
Gate City, VA 24251
276-386-6101

**Small Animal
Medicine and Surgery**

**Large Animal
Medicine and Surgery**

Beef Cattle Services Include:

Herd Health/Vaccinations
VQA Certification
Estrous Synchronization
Artificial Insemination
Pregnancy Diagnosis

BY APPOINTMENT ONLY

"We do it right the first time!"



John I. Ferguson - Division Superintendent

District 1 - David M. Templeton (Chariman)

District 2 - Steve Sallee

District 3 - Linda Gillenwater

District 4 - William "Bill" Houseright

District 5 - Gail McConnell

District 6 - Robin Hood

**340 East Jackson St.
Gate City, VA 24251
276-386-6118**



**25577 BLUE HILLS DRIVE
GLADE SPRINGS, VA 24340**

**276-429-9064
276-429-5544**

**CHCATTLE@YAHOO.COM
WWW.CHCATTLECO.COM**

CH Cattle Company, is an alliance with Fredin Brothers out of Springfield, Minnesota, offering a local buying facility in the southwestern Virginia region. Producers bring cattle directly to Craig's facility in Glade Spring. The cattle are unloaded, sorted, and weighed. Prices of cattle are determined the day prior to weigh in and can be viewed online at <http://www.chcattleco.com/price-list.html> or by calling CH Cattle at (276) 429-9064 or (276) 429-5544. Cattle will be weighed EVERY WEDNESDAY FROM 7:00 A.M. TO 1:00 P.M. Checks are issued immediately after this process.

Carrico Law Office

Attorney & Counselor at Law



Michael F.M. Carrico

- Real Estate
- Estates & Estate Planning
- Criminal Defense
- Accidents
- Family Law



162 E. Jackson St., Suite 1

Gate City, VA 24251

(276) 386-2206

Fax: (276) 386-2208

Springwood Livestock Management Services

COMPLETE ULTRASOUND SERVICES

Cattle & Sheep

Repro & Carcass

HERD HEALTH, A.I. PROGRAMS



*Andrew W. Meadows, MS, DVM
1891 Rockdale Road
Wytheville, VA 24382*

*ameadovsdvm@yahoo.com * 540-520-2609*

CAMPUS

Drive-In

Daily Specials
Dine In—Carry Out

432 Kane Street
Gate City, VA 24251
276-386-3702

HOURS

MON-SAT

OPEN 7AM, GRILL OFF AT 9

SUN

OPEN 8 AM, GRILL OF AT 2

Carter & Carter Machinery Inc.

1233 CARROLL CREEK ROAD
JOHNSON CITY, TN 37601
PH: 423-282-6969
FAX: 423-282-2326
MOBILE: 423-335-4675
HOME: 423-282-0447
WCLYDECARTER@YAHOO.COM

Vermeer



Master Dealer
AWARD OF EXCELLENCE

ROUND BALERS
MOWERS
MOWER CONDITIONERS
HAY RAKES & TEDDERS
BALE WRAPPERS
BALE PROCESSORS
HAY ACCESSORIES

Charles R. Bridwell, CPA
& Associates PC

chuck@bridwellcpa.com

146 East Jackson Street
Gate City, VA 24251
276-386-6808 * 276-386-6838

Cell 276-608-6708



D & J Meade Farm
134 Slabtown Circle
Gate City, VA 24251
276.386.3418—276.612.2375

Simmental and Angus Cattle

Danny Meade

Jennifer Meade

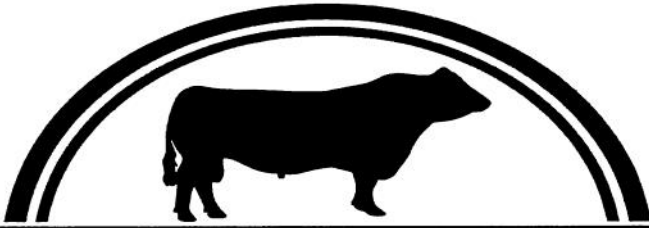

Q&D FAMILY FARMS

GATE CITY, VA

Registered Black Angus Cattle

Joe Quillen-276-594-0378

Cody Davidson-276-690-0732

HANCOCK FARMERS COOP

192 Jail St
Sneedville, TN 37869
(423) 733-2255
hancockfarmerscoop@yahoo.com

**Fertilizer
Feed
Seed
Jewelry
Watches
Clothing and Boots
Knives
Animal Health Products
Authorized Stihl Dealer**

STIHL

Joe McDaniel
Manager

CO-OP

B&K Farm Supply

12627 Nickelsville Highway
Nickelsville, VA 24271

276-479-3110

BROADWATER TRADING COMPANY, LLC.

SERVING SCOTT COUNTY FOR OVER 100 YEARS

Water Street

Gate City, Virginia 24251

276-386-6811

1-888-368-3762

**Animal Health
Supplies**

Feed

**Working
Equipment**

We are your headquarters for all of your livestock feeds and animal health products. We have a full line of cattle mineral (HiMag, IGR & Cinnamon Garlic).

We also have a complete stock of "All Weather" Protein Tubs.

A full service Snapper and Stihl Dealer.



SNAPPER



TEDDY'S RESTAURANT

Highway 71 * Nickelsville, VA
Open 7 Days A Week
10 a.m.—9 p.m.
(276) 479-3128



BUTCH FOSTER

Fieldman

17196 CRABTREE CT.
BRISTOL, VA 24202

CELL: 423-360-0434
www.vacattlemen.org

**BERKSHIRE
HATHAWAY**
HomeServices



Smith Reasor

Realtor®

Mountain Sky Properties

Serving Southwest Virginia
and the New River Valley

Cell: (276) 620-3123

Office: (276) 228-8882

smithreasorsell@gmail.com

www.swvarealty.com

☑ A member of the franchise system of BHH Affiliates, LLC

Scott County Extension Office

131 Military Lane

Gate City, VA 24251

276-452-2772 276-452-4772 (Fax)

www.facebook.com/VCEScottCounty

scott.ext.vt.edu

Scott Jerrell, Extension Agent—ANR/UC

Pete Odle, Extension ANR Technician



**Virginia
Cooperative
Extension**

Virginia Tech
Virginia State University
www.ext.vt.edu

DAVIDSON FARM



Simmental & Angus Cattle
Gate City, VA 24251
Matthew & Amber Davidson
(276) 494-4478
(276) 690-0413

NOTES:

